

My name is Miss Turner and I am the Teacher at Woodlands Nursery. We have been observing and creating bonds with all of the children. From this we have put each child with a member of the Nursery Team.



I am delighted to be your child's key person!

About me:

I really enjoy exploring the outdoors and discovering new places! I am passionate about outdoor learning in Early Years. On the weekend you will usually find me on my paddleboard bobbing down a river.

My favourite book and film is:

What's yours?

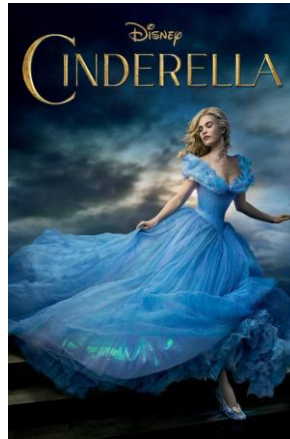

My favourite area in the Nursery Environment is the outdoor area because I love to explore nature! There is so much fun to be had playing and exploring outdoors. I enjoy leading Forest school sessions which promote children's self-esteem, creativity, confidence and independence.



Our key person group is called 'The Bumble Bees' because they are my favourite insect and my favourite colour, yellow. Bumble Bees are very special and help our environment to grow..